

PLAN SHOWING THE PROPOSED RESIDENTIAL BUILDING AT OLD DOOR No.2, NEW DOOR No.3,
THIRUVALLUVAR STREET, RAJARAM MEHTA NAGAR, CHENNAI-29, OLD S.No.1 (Part), T.S.No.28,
BLOCK No.18, VADA AGARAM VILLAGE, CHENNAI CORPORATION, DIVISION-73, ZONE-V

SCALE - 1:100

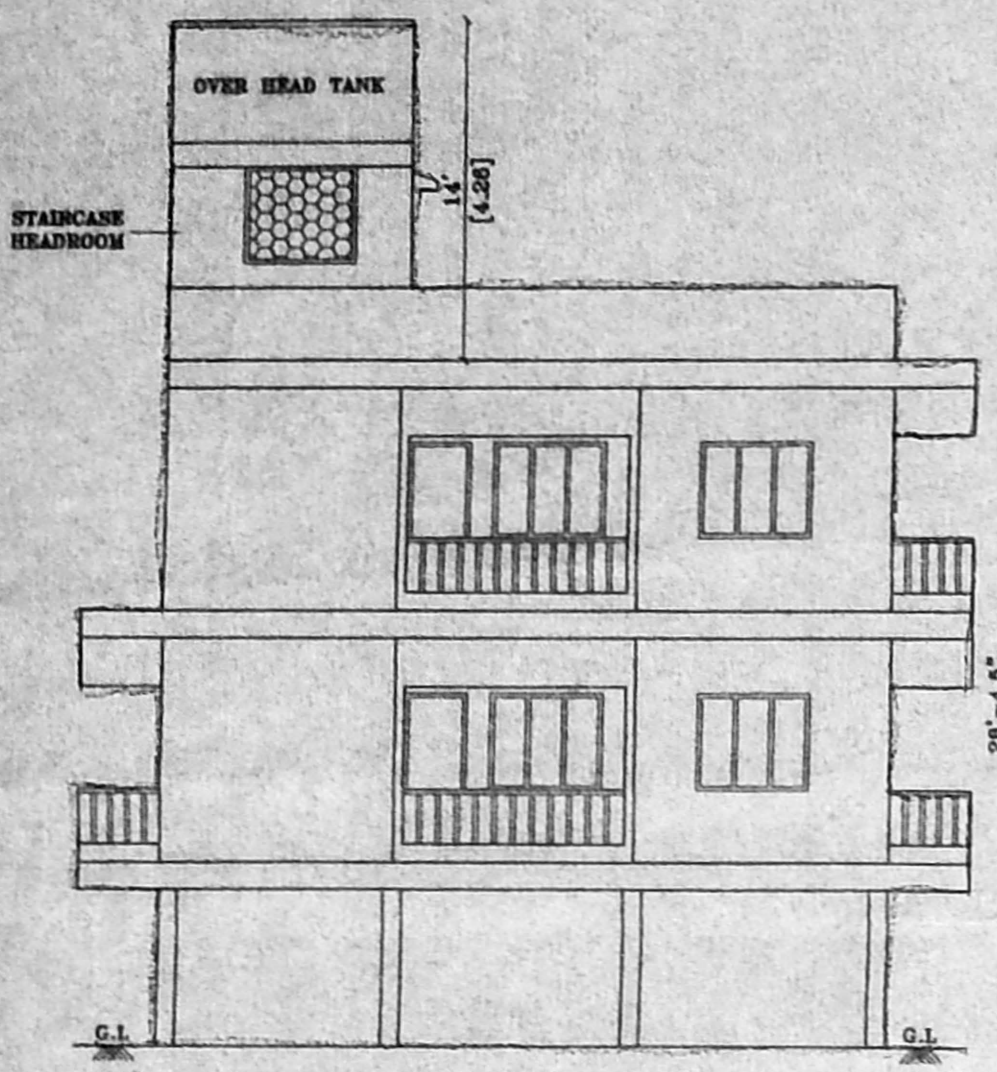

ELEVATION

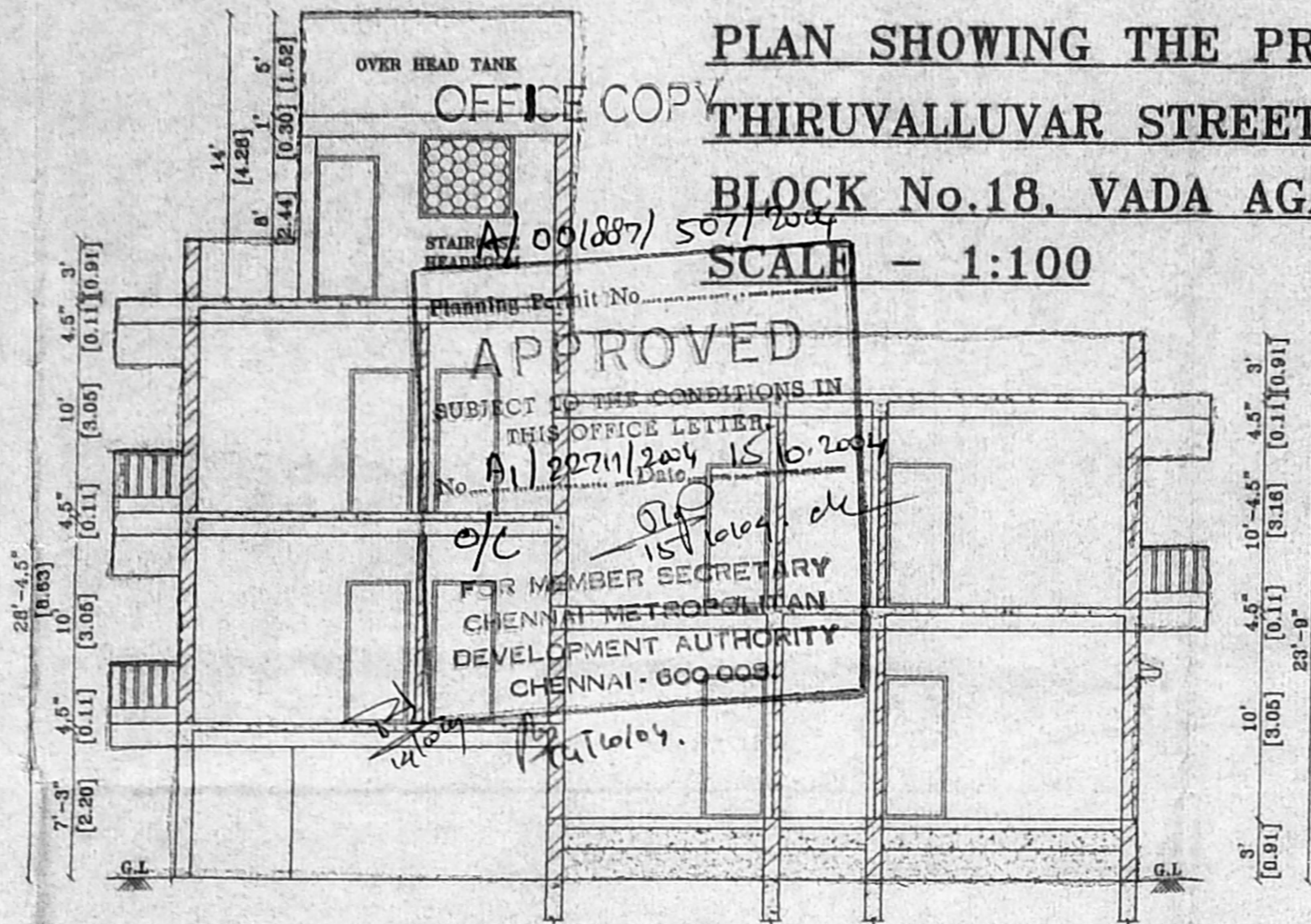

SECTION ON 'A-A'

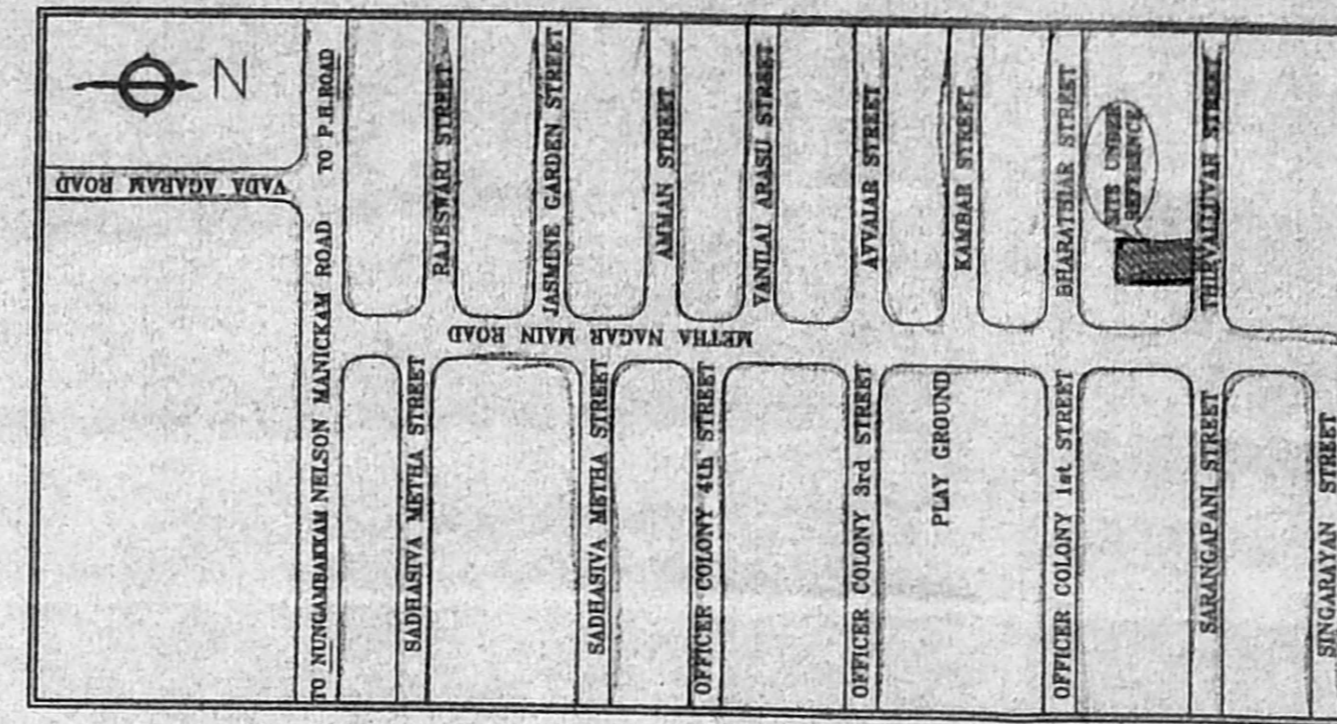

KEY PLAN (NOT TO SCALE)

NORTH POINT:



SPECIFICATIONS:

- ROOF SLAB IN R.C.C. 1:2:4, 11cm THICK
- HOLLOW BLOCK WITH PORTLAND CEMENT MORTAR
- R.C.C COLUMN IN R.C.C. 1:2:4
- PLINTH BEAM IN R.C.C. 1:2:4
- WALL PLASTERING IN 1:2:4, 20mm THICK
- CEILING PLASTERING IN C.M. 1:3, 12mm THICK
- PARAPET WALL IN C.M. 1:5, 1.00m HEIGHT
- SILVER GREY MOSAIC FLOORING, 22mm THICK
- TEAK WOOD DOOR FRAMES AND FLUSH DOOR SHUTTERS
- ALUMINIUM SLIDING WINDOWS WITH 4mm THICK PLAIN GLASS
- WEATHERING COURSE-BRICK JELLY CONCRETE LAID WITH PRESSED CLAY TILES
- FLOORING CONCRETE IN C.C. 1:4:8
- R.C.C. FOOTING IN C.C. 1:2:4
- G.L. - GROUND LEVEL
- SOLAR WATER HEATING SYSTEM OF CAPACITY 400 LPD

SCHEDULE OF JOINERIES:

D1 - DOOR - 3'0" x 7'0"	0.90 x 2.13
D2 - DOOR - 2'6" x 7'0"	0.78 x 2.13
W1 - WINDOW - 6'0" x 4'6"	1.83 x 1.37
W2 - WINDOW - 4'6" x 4'0"	1.37 x 1.22
V - VENTILATOR - 2'0" x 2'6"	0.60 x 0.76
J - JALLY - 4'6" x 4'6"	1.37 x 1.37

AREA STATEMENT:

DESCRIPTION	SQ.FT	SQM
PLOT EXTENT	2460.00	228.62
GROUND FLOOR AREA	822.68	76.43
FIRST FLOOR AREA	1597.37	148.40
SECOND FLOOR AREA	610.80	56.72
TOTAL FLOOR AREA	3030.63	281.55
STILT FLOOR AREA	519.19	48.23
FLOOR SPACE INDEX		1.23
PLOT COVERAGE		64.93%
No. OF DWELLING		4
No. OF CAR PARKING		2

REFERENCE:

- PROPOSED BUILDING
- ROAD LIMITS
- SITE BOUNDARY

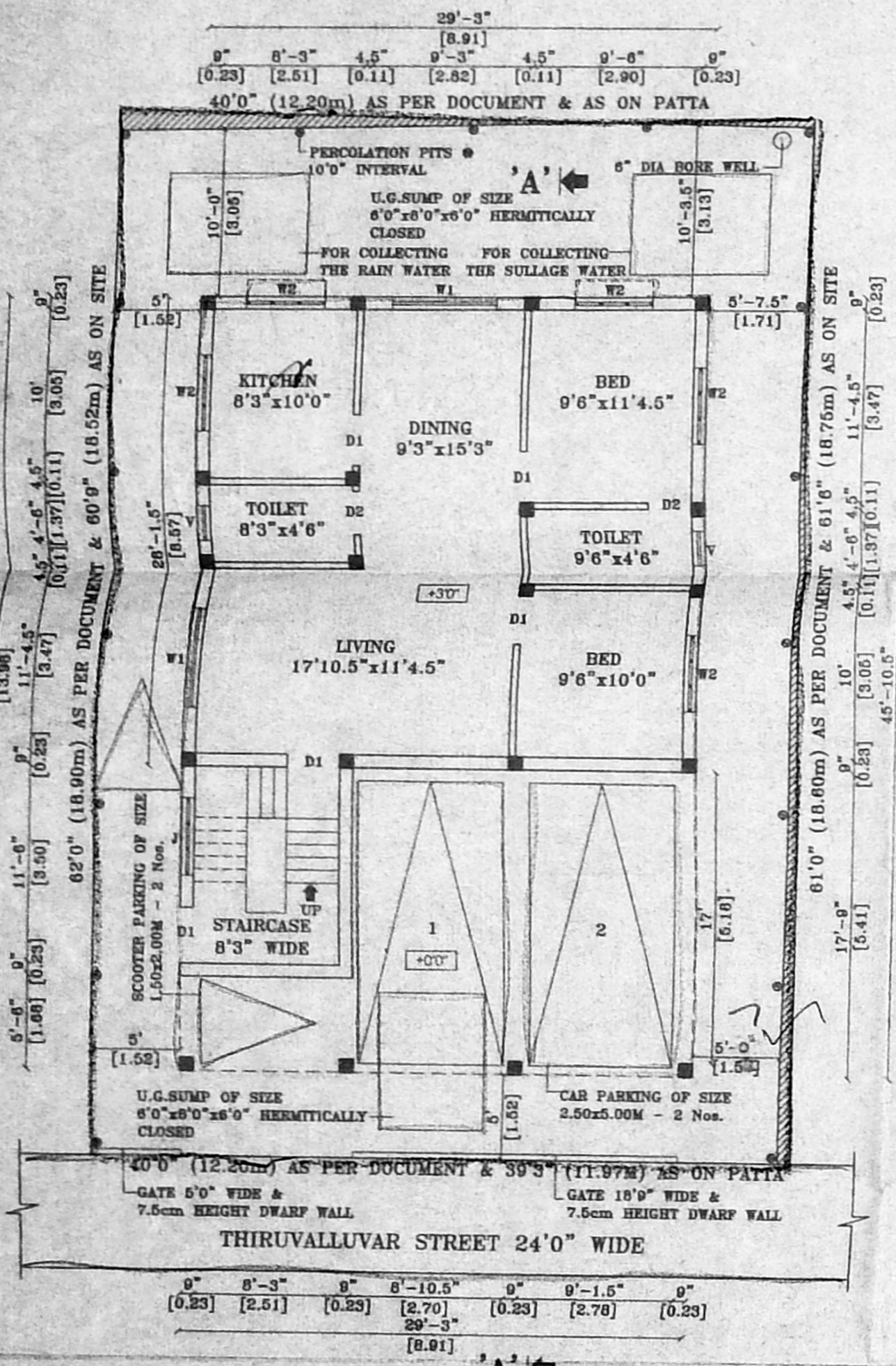

SITE PLAN / STILT & GROUND FLOOR PLAN

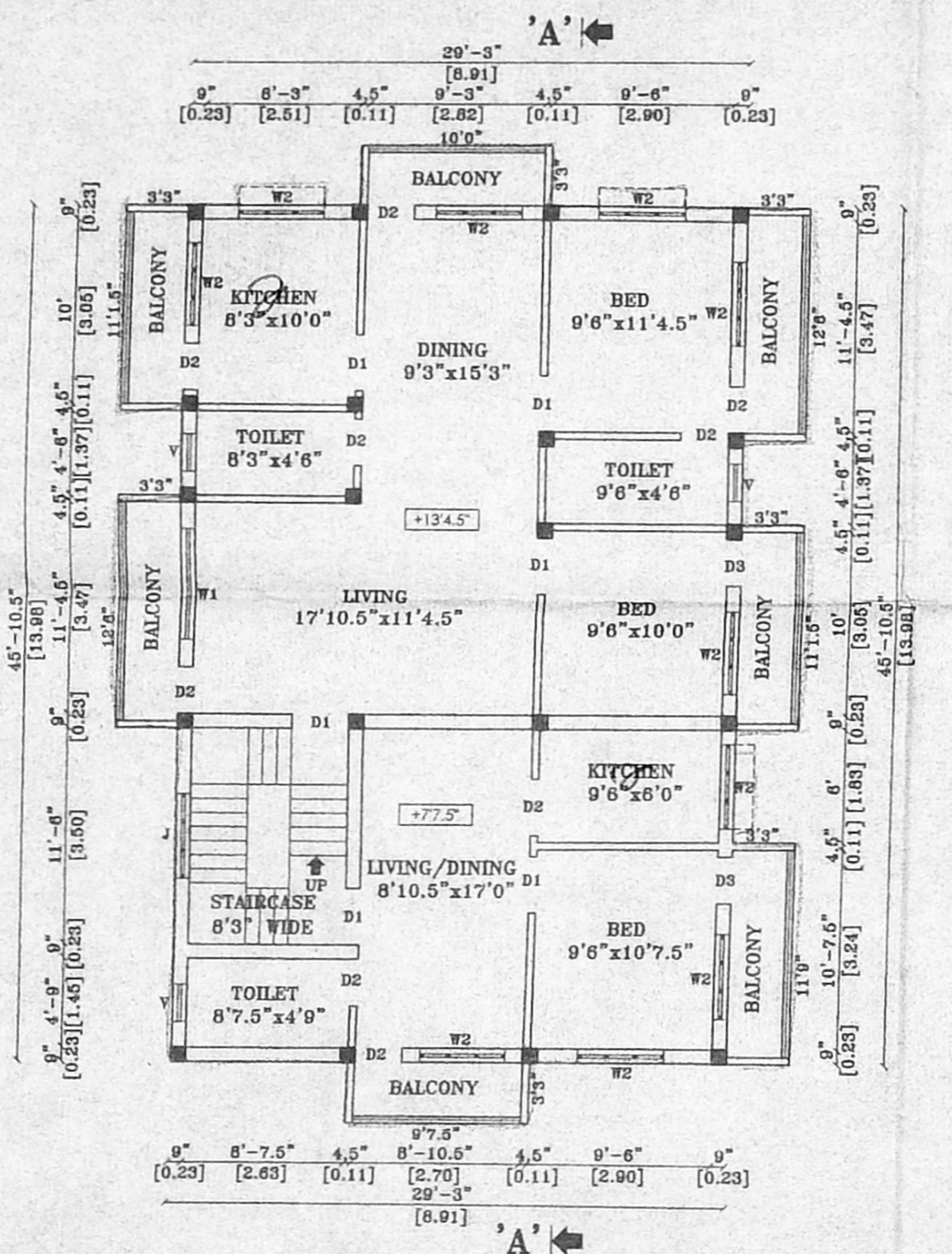

FIRST FLOOR PLAN

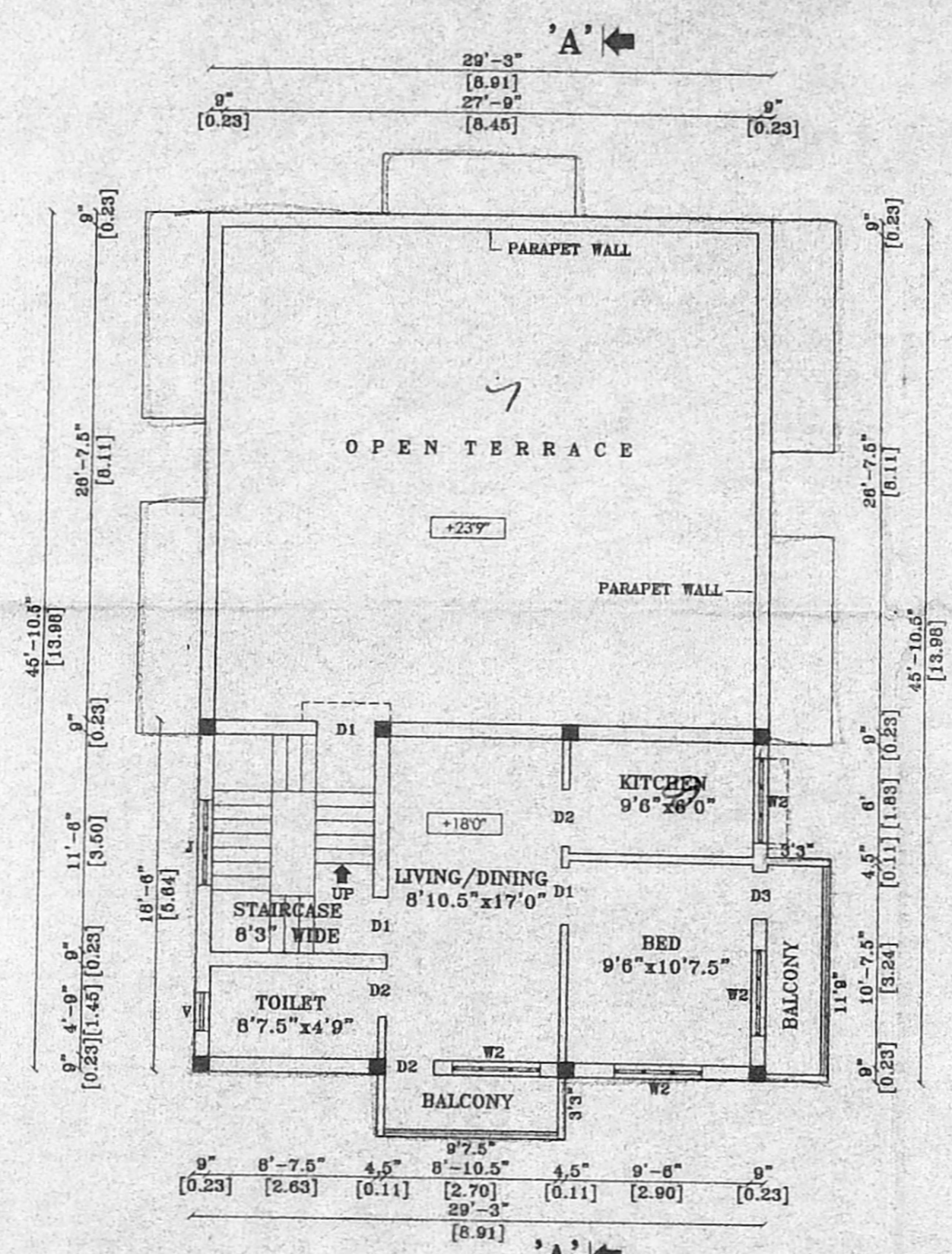

SECOND FLOOR PLAN (PART)

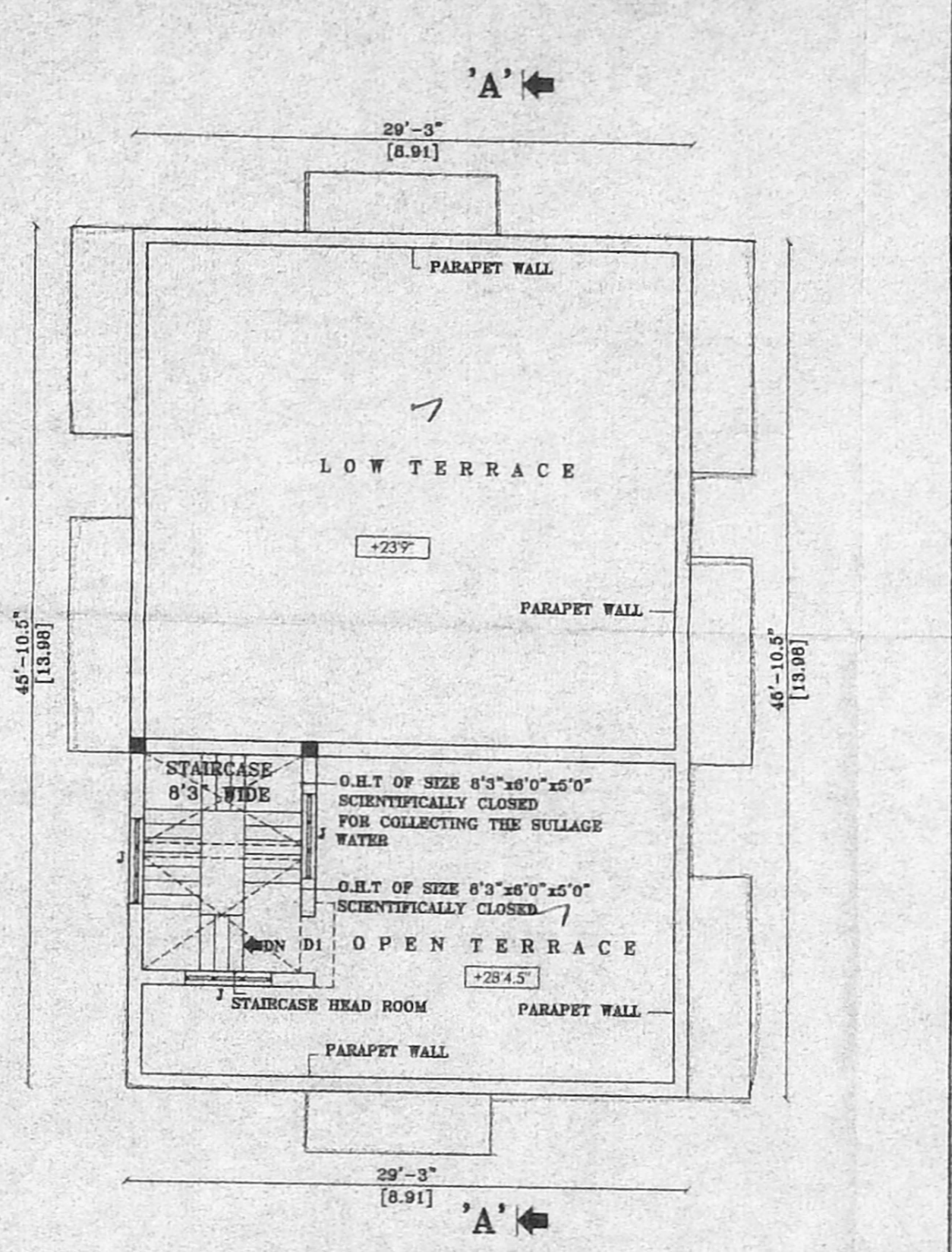

TERRACE PLAN

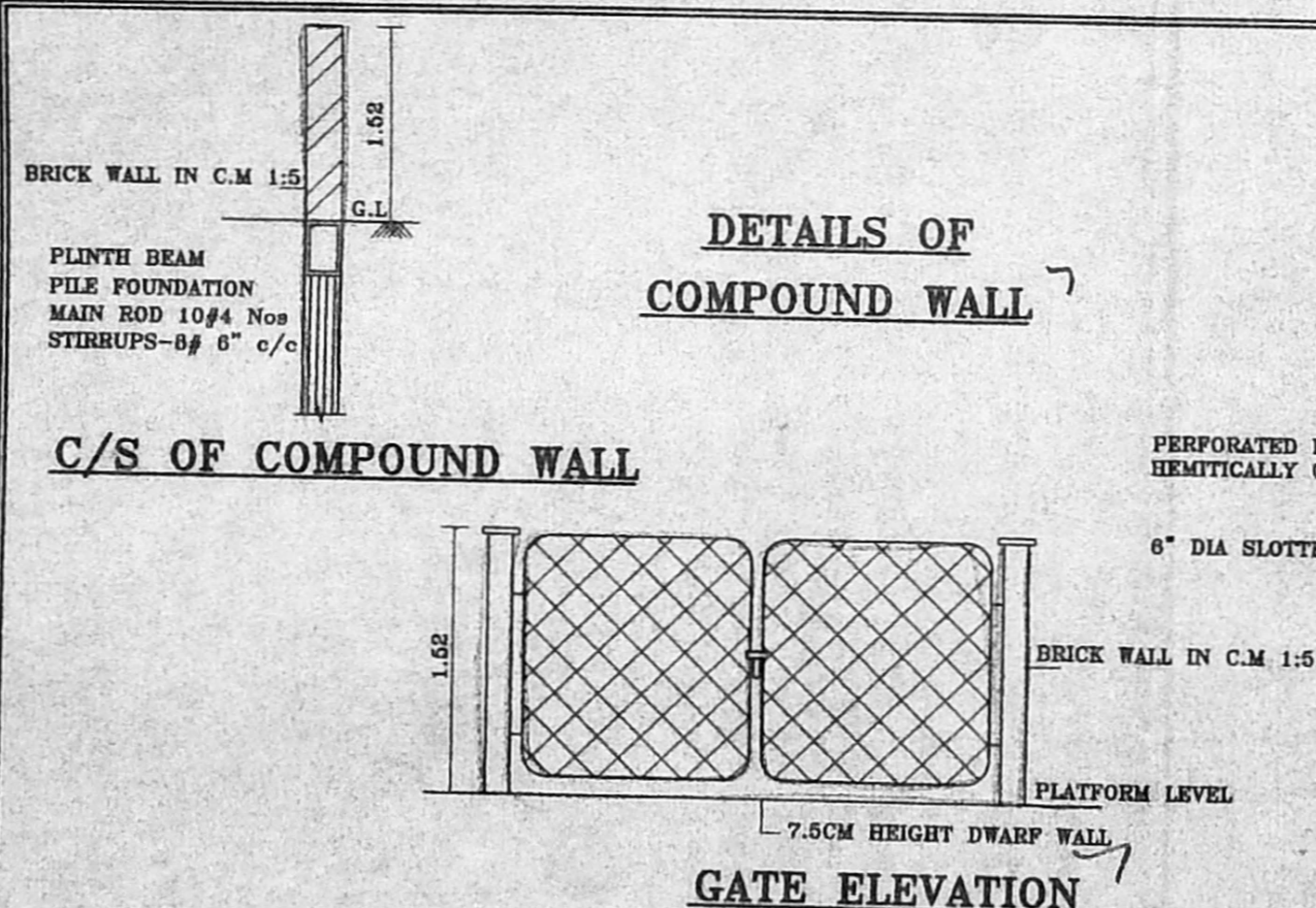

DETAILS OF COMPOUND WALL

GATE ELEVATION

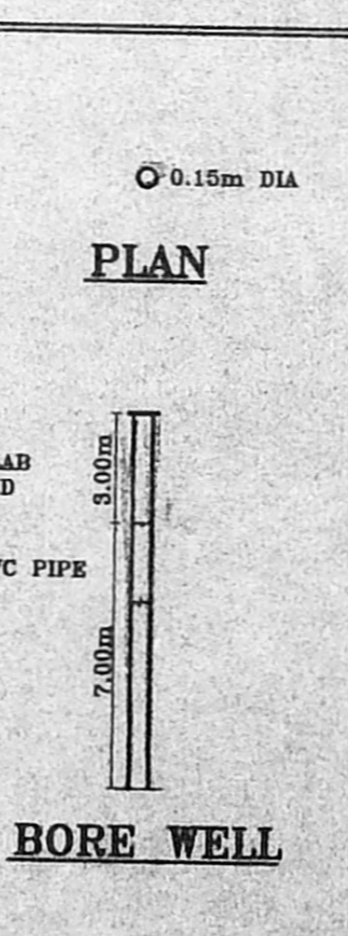

PLAN

BORE WELL

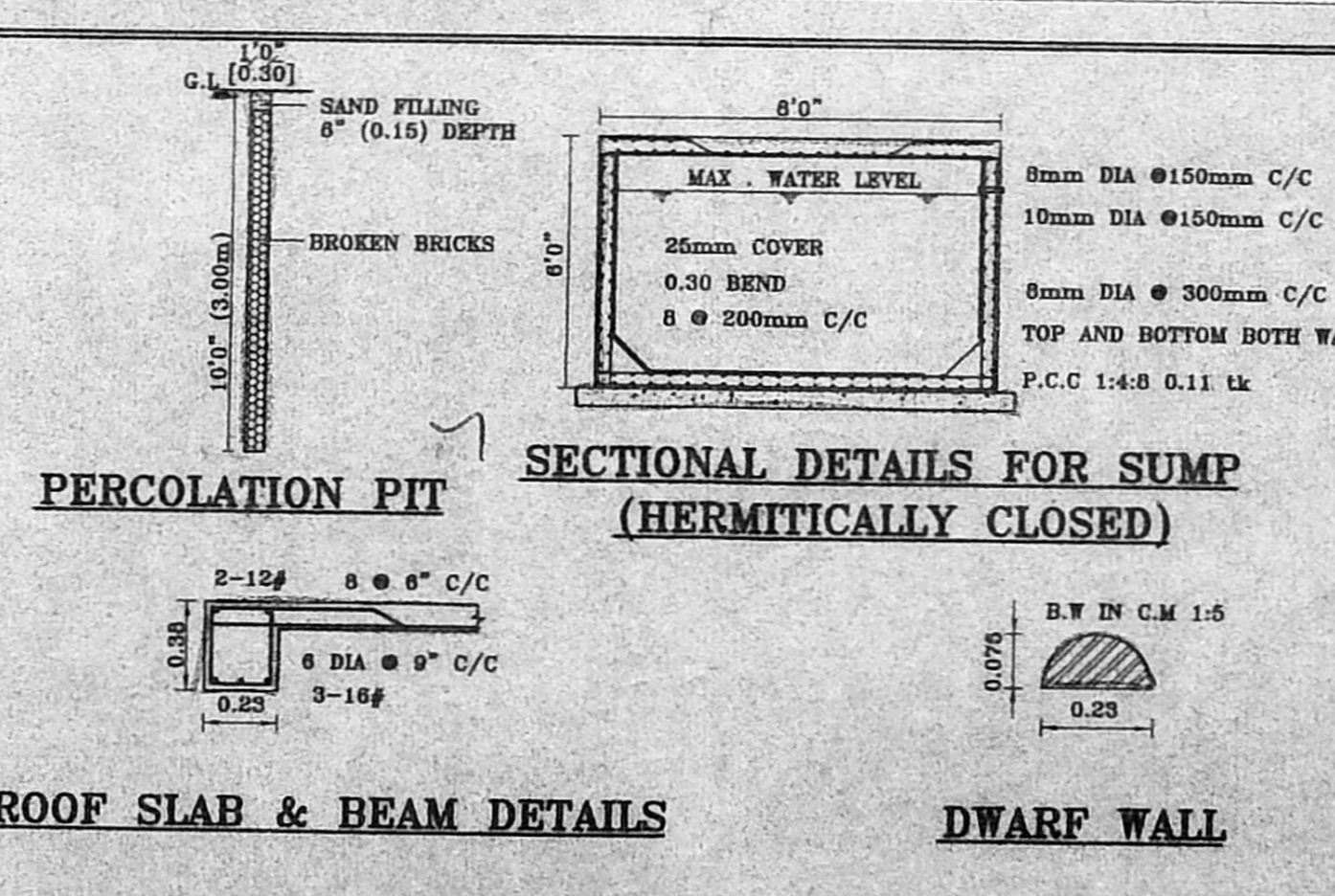

SECTIONAL DETAILS FOR SUMP (HERMITICALLY CLOSED)

PERCOLATION PIT

ROOF SLAB & BEAM DETAILS

DWARF WALL

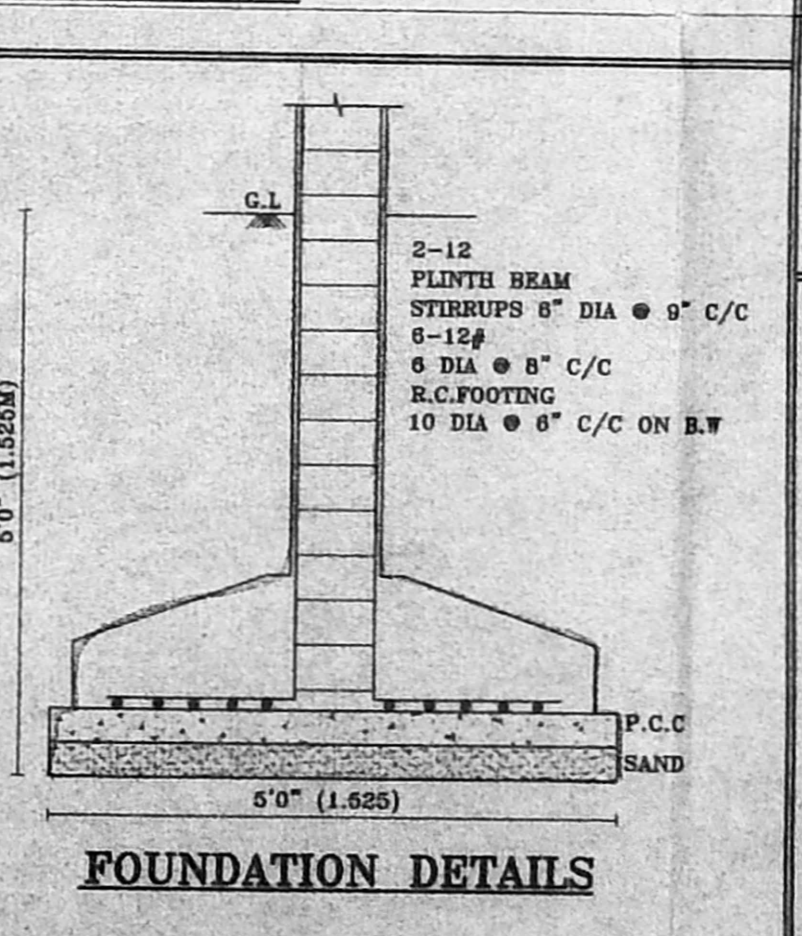

FOUNDATION DETAILS

1. *U.S.M.L.*
2. *A.L.*
3. *N. Sankaranarayanan*
APPLICANT'S SIGNATURE

P.C. GOWRISHANKAR,
B.E. M.I.E., F.I.V., M.I.C.S.,
Chartered Engineer No: 215,
107/05-4,
4th Ave, Palayam No. 1st St,
No. 2, ELLIAMAN KULI STR.,
MAMBALAM, CHENNAI-600039

LICENSED SURVEYOR